Centre intégré de santé et de services sociaux de Chaudière-Appalaches
Québec

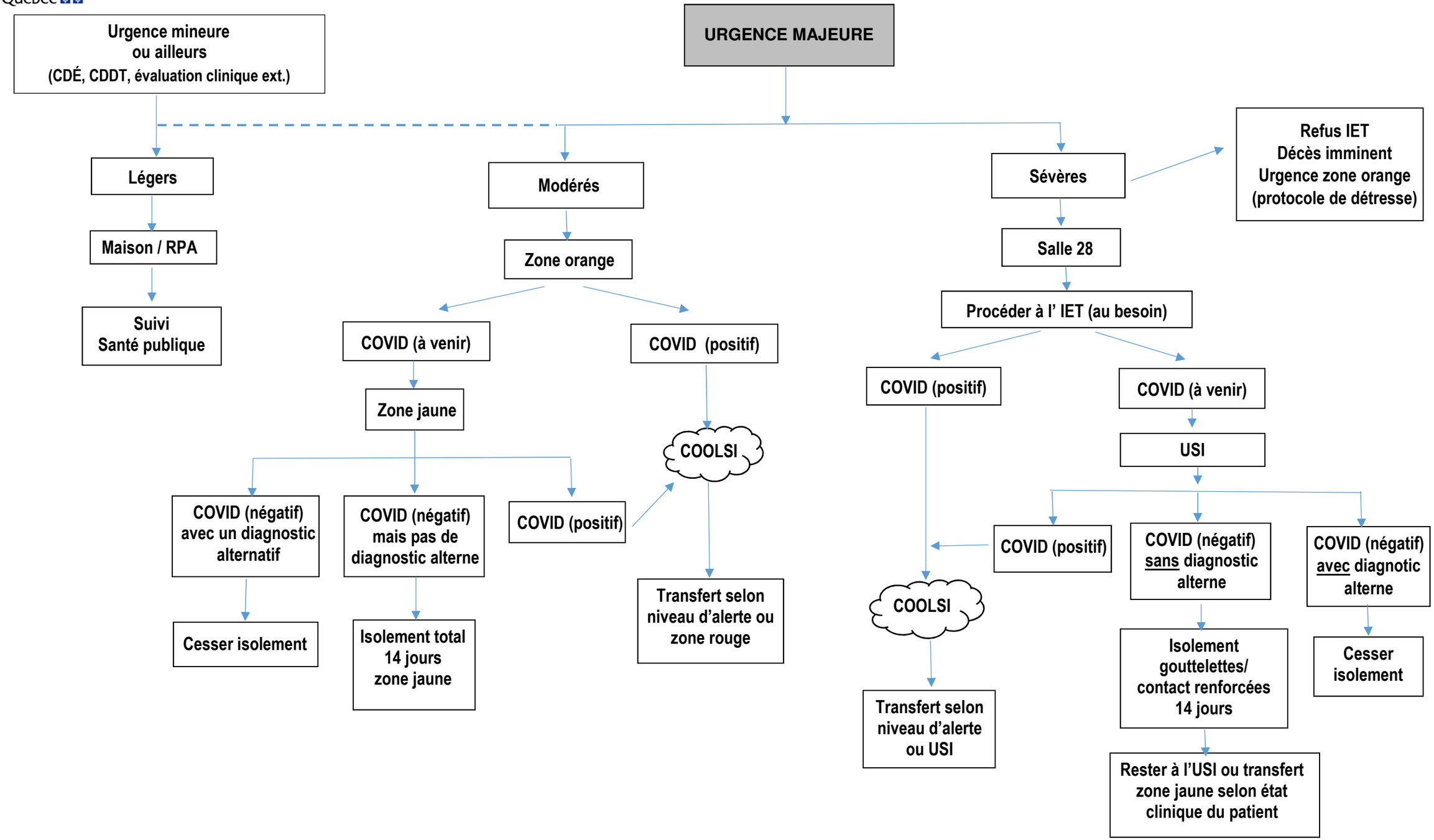


2020-03-24